



## PUNCHED GRID RESISTORS



BCH ELECTRIC LIMITED



## PUNCHED GRID RESISTORS

BCH un-breakable Punched Grid Resistors features an all welded current path for heavy duty applications. The units have been made robust, versatile and yet economical for use as starting or speed control resistors for complete range of AC and DC motors.

The resistor unit can meet the need of any industrial applications like :

- Neutral grounding
- AC / DC Cranes
- Steel Mills
- Slipring Motor starting



### Features

- Un-breakable Chromium Steel alloy grids in Superior FeCrAL grade AISI406. Corrosion and vibration resistant.
- The low temperature coefficient of (0.00022 ohms/ohm/°c) resistance results in negligible change in resistance from cold to hot.
- The alloy has a high specific resistance - about 120 micro ohms cm. This results in 50% saving of the material by weight for the same value of resistance.
- Grid junction are TIG welded - continuous current path unaffected by vibrations.
- High capacity (upto 225A per bank) without paralleling.
- Steel and mica spacers.
- Terminals designed for 2 conductors.
- Compact and light in weight for equivalent current capacity of other type of grids.
- Sufficient number of tappings to simplify the adjustment of resistance.
- Resistance range from 0.1 Ohms minimum to 16 Ohms maximum per bank.
- Multiple resistors in mounting frame for open execution.
- Resistors in enclosure with protection category IP 33 or IP 11 or higher.
- Exclusive draw-out type enclosure.



## Parts of Punch Grid Resistors

**Grid element:**

Individual grids are stamped out of aluminium chromium steel alloy. The grids are in 3 patterns, i.e 5, 9 or no slots with different thickness of materials.

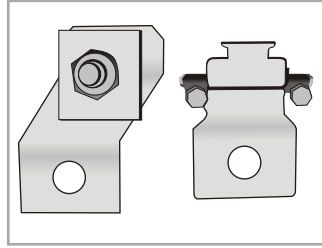

**Terminals:**

2 types of terminals are available depending on current rating.

**Welded joints:**

All joints are T.I.G welded to provide a continuous current path ensuring low loss.

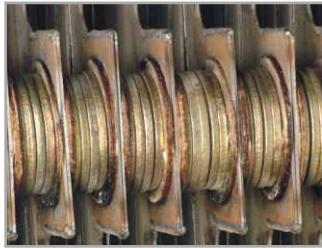

**Dual Terminal:**

The dual terminal taps for lower rating have 2 projections for connectors.

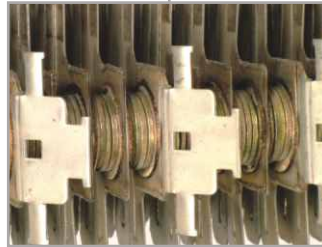

**Floating Rod design:**

Floating rod design in end plate is an exclusive feature which permits 'draw out' removal of grid assembly from frame. Allows for expansion and contraction of individual grids.

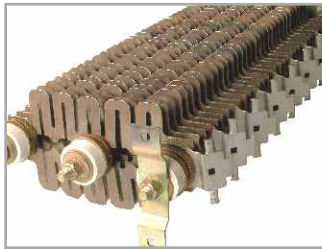

**Square Terminal:**

The square terminal taps for higher rating are flat and when provided with cast terminal clamps are suitable for a maximum of two 95 mm sq. solid wires.

**Three Rod Construction:**

Special 3 rod construction is used with the thin high resistance grids to provide extra mechanical stiffness.

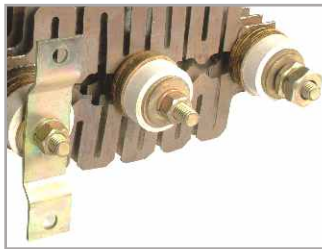

**End Frame:**

The formed end frame is designed to provide rigid support for grid assembly.

**Cooling:**

Unique positioning of the grids in the frame forms a staggered grid pattern for efficient cooling and heat transfer.

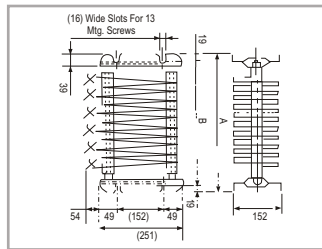

**Resistor Banks:**

Two standard bank sizes are available.

Bank Type	Dimensions (mm)		Weight (kg)
	A	B	
WL	673	635	22.7

**Notes:**

- Inter column connections are not in scope of BCH supply in given dimension.
- Bottom most bank assembly can be kept empty and terminals can be put in next unit to get higher distance from gland plate to terminals.
- We can also supply back to back assembly.



## Resistor Bank Assembly (draw-out)

Multiple resistance bank mounting frame is a sheet steel frame, sturdy in construction with welded top and bottom plates having corrosion resistant finish. They are available in different sizes to accommodate from 3 to 6 resistor banks and can be used with the WL bank. These mounting frames can be installed back to back and side by side and have provision for bolting to floor. Resistor bank can be stacked within the mounting frame and can be drawn out from the front quite easily, without disturbing the end plates.

## Enclosure

Sheet steel enclosures of IP-11 and IP-33 as per IS-2147 are available for stacked assemblies with adequate ventilation. IP-11 type enclosures are also available for back to back arrangement.

## Dimensions

Dimensions of the enclosures are as given below. Figure 1 gives the overall dimensional drawing for Punched grid resistor panel WL with integral terminal arrangement enclosure type IP 33 for single column & double column.

## Current ratings

Table I give continuous current rating, type of terminals, resistance per bank & resistance per tap, and total number of taps, based on NEMA requirements Table II & III gives the intermittent duty rating of WL type grids.

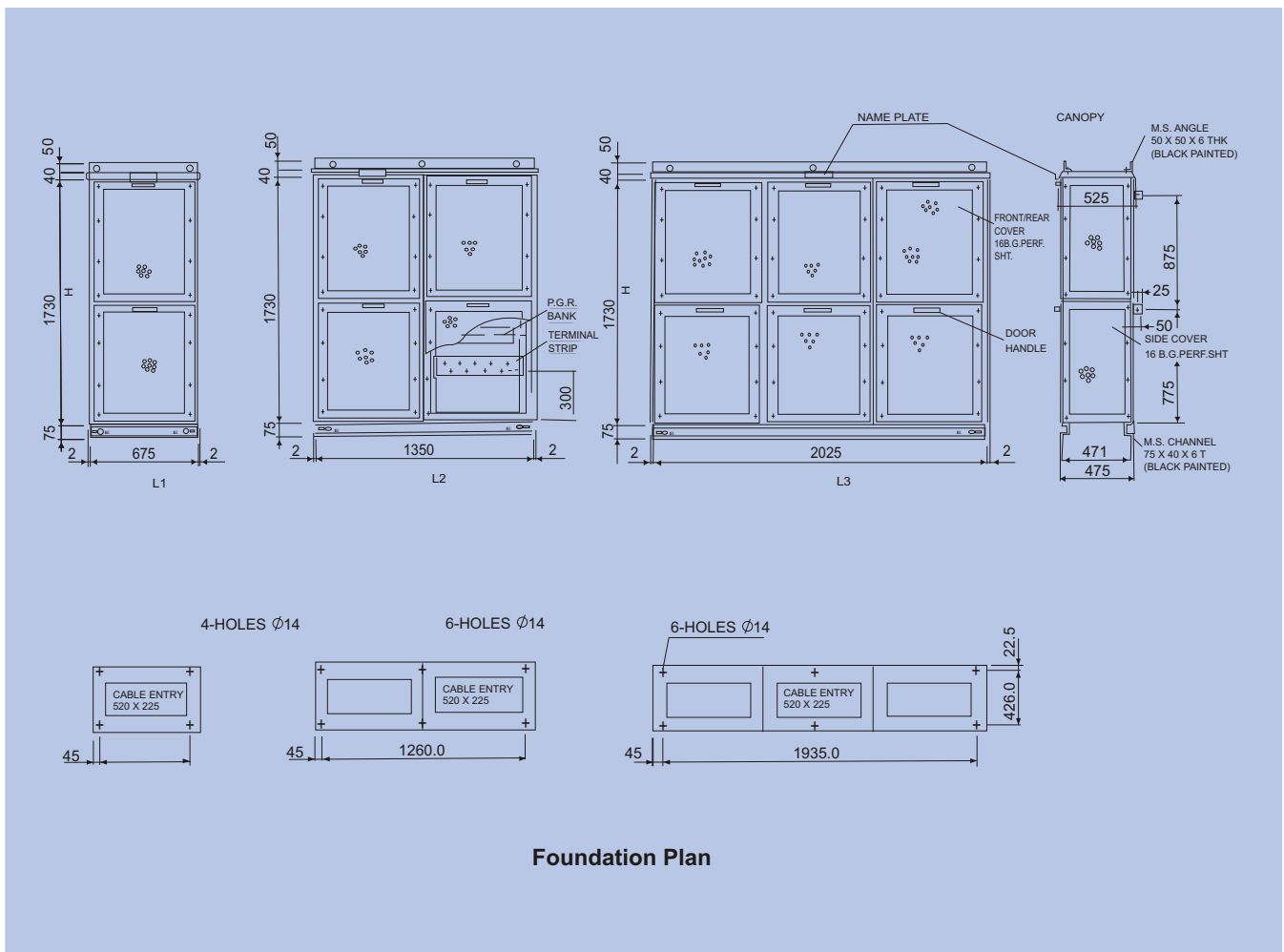

Foundation Plan

Fig 1 : Overall dimensions with IP 11 (WL Type)



**TABLE - I**

**Current Rating - WL Type Banks**

Cat. Code	Type of Terminal	Continuous		Resistance		No. of Taps
		Current Rating	Per Bank	Per Top		
WL 10	S	225	0.1	0.020		5
WL 12	S	200	0.125	0.025		5
WL 20	S	150	0.200	0.020		10
WL 25	S	134	0.250	0.025		10
WL 32	S	118	0.320	0.032		10
WL 40	S	113	0.400	**		7
WL 50	S	100	0.500	**		7
WL 62	S	84	0.625	0.062		10
WL 80	S	75	0.800	0.800		10
WL 100	S	67	1.000	0.100		10
WL 125	S	64	1.250	**		7
WL 160	S	57	1.600	**		7
WL 200	S	54	2.000	0.250		8
WL 250	S	48	2.500	0.320		8
WL 320	D	43	3.200	0.400		8
WL 400	D	40	4.000	0.400		10
WL 625	D	33	6.250	0.625		10
WL 800	D	29	8.000	0.800		10
WL 1200	D	21	12.0	1.20		10
WL 1600	D	19	16.0	1.60		10

S - Square Terminal      \*\* Non uniform tap values. Please contact our nearest sales office for details.  
D - Oval Terminal

**TABLE - II**

Cat. Code	Resistance Per Bank Ohms	Continuous Rating Amps	Temporary Rating (Amps)			
			30 Sec.	20 Sec.	10 Sec.	5 Sec.
WL 10	0.1	225	0.1	1250	1800	2500
WL 12	0.125	200	900	1175	1500	2200
WL 20	0.2	150	520	640	850	1200
WL 25	0.25	134	430	530	750	1000
WL 32	0.32	118	360	430	610	850
WL 40	0.4	113	350	425	600	840
WL 50	0.50	100	300	400	510	750
WL 62	0.62	84	280	315	440	700
WL 80	0.8	75	225	265	380	540
WL 100	1	67	180	215	310	420
WL 125	1.25	64	195	225	300	410
WL 160	1.6	57	160	195	280	380
WL 200	2	54	155	190	275	350
WL 250	2.5	48	120	1650	200	285
WL 320	3.2	43	95	122	165	235
WL 400	4	40	90	115	160	120
WL 500	5	35	85	98	150	205
WL 625	6.25	33	80	90	140	200
WL 800	8	29	75	85	120	190
WL 1200	12	21	41	49	65	94
WL 1600	16	19	33	40	58	80

**Note :** WM Type resistor banks also available. For details contact our nearest sales office.

**TABLE - III**

Cat. Code	Resistance Per Bank Ohms	Continuous Rating Amps	Intermittent Ratings (Amps)						
			60%.	40%.	25%.	15%	10%	5%	1%
WL 10	0.1	225	240	260	305	395	440	580	1380
WL 12	0.125	200	208	230	260	340	380	505	1160
WL 20	0.2	150	160	175	195	250	290	395	850
WL 25	0.25	134	140	150	170	210	250	340	720
WL 32	0.32	118	128	135	154	183	222	295	650
WL 40	0.4	113	120	123	140	170	200	275	600
WL 50	0.5	100	105	108	120	140	170	235	460
WL 62	0.62	84	90	96	110	130	160	220	400
WL 80	0.8	75	80	84	95	118	140	185	350
WL 100	1	67	70	73	80	96	112	155	320
WL 125	1.25	64	66	70	75	83	102	140	285
WL 160	1.6	57	59	62	68	80	96	126	265
WL 200	2	54	56	59	64	70	90	110	240
WL 250	2.5	48	49	51	55	63	75	98	210
WL 320	3.2	43	44	46	50	57	68	48	178
WL 400	4	40	41	42	45	51	60	75	160
WL 500	5	35	36	37	39	42	50	66	135
WL 625	6.25	33	34	35	37	40	46	59	120
WL 800	8	29	30	31	32	40	46	59	120
WL 1200	12	21	22	26	28	32	38	55	86
WL 1600	16	19	20	21	22	23	26	38	58

**BCH ELECTRIC LIMITED**

Visit us at : [www.bchindia.com](http://www.bchindia.com)

**Corporate Office :** 1105, New Delhi House, 27, Barakhamba Road, New Delhi - 110 001 Tel. : 91-11-23316029/3610/6539 Fax : 91-11-23715249 E-Mail : [marketing@bchindia.com](mailto:marketing@bchindia.com)

**Registered Office :** Block 1E, 216, Acharya Jagadish Chandra Bose Road, Kolkata - 700 017

**Works :** 20/4, Mathura Road, Faridabad - 121 006 (Haryana) Tel. : 0129-4063000/4061026 Fax : 0129-2304024

**Sales Offices :**

**Ahmedabad**  
93, City Centre,  
Near Swastik Char Rasta,  
C.G.Road, Navrangpura,  
Ahmedabad - 380 009  
Tel.: (079) 26565719, 26565728  
Mobile: 98430-53555  
Fax: 0422-2302599  
E-mail: [ahmedabad@bchindia.com](mailto:ahmedabad@bchindia.com)

**Bangalore**  
B.M.H. Complex, IInd Floor,  
No. 22, Kengal Hanumanthiah Road,  
Bangalore - 560 027  
Tel.: 080-22273478, 41144878, 41144879  
Mobile: 98455-46105  
Fax: 080-22236759  
E-mail: [bangalore@bchindia.com](mailto:bangalore@bchindia.com)

**Bhubaneswar**  
Plot No. 4708/1,  
Gajapati Nagar,  
Bhubaneswar - 750 005  
Tel.: 0674-2301767  
Mobile: 98610-81767  
E-mail: [bhubaneswar@bchindia.com](mailto:bhubaneswar@bchindia.com)

**Chandigarh**  
SCO 121-22-23, 1<sup>st</sup> Floor,  
Sector 34-A, Chandigarh - 160 022  
Tel.: 0172-5078957  
Mobile: 98554-87089  
E-mail: [chandigarh@bchindia.com](mailto:chandigarh@bchindia.com)

**Chennai**  
LVR CENTRE, 3rd Floor  
No. 7, Seshadri Road,  
Alwarpet, Chennai - 600 018  
Tel.: 044-24997042, 24997002  
Mobile: 98402-85500  
Fax: 044-24996853  
E-mail: [chennai@bchindia.com](mailto:chennai@bchindia.com)

**Cochin**  
2<sup>nd</sup> Floor, 32/1495  
B-1, Chakos Chambers,  
By Pass Junction,  
Cochin - 682 025  
Tel.: 0484-6593697  
Mobile: 98477-43393  
E-mail: [cochin@bchindia.com](mailto:cochin@bchindia.com)

**Coimbatore**  
87, Dr. Nanjappa Road,  
Coimbatore - 641 018  
Tel.: 0422-2305311  
Mobile: 98430-53555  
Fax: 0422-2302599  
E-mail: [coimbatore@bchindia.com](mailto:coimbatore@bchindia.com)

**Faridabad**  
110 & 117, Om Shubham Tower  
Neelam Bata Road, N.I.T.,  
Faridabad - 121 001 (Haryana)  
Mobile: 98180-10700  
E-mail: [faridabad@bchindia.com](mailto:faridabad@bchindia.com)

**Gurgaon**  
SF-203, Navkriti Arcade  
Block-A, Sushant Lok, Phase-II  
Gurgaon - 122 001 (Haryana)  
Mobile: 99101-55464  
E-mail: [gurgaon@bchindia.com](mailto:gurgaon@bchindia.com)

**Guwahati**  
2<sup>nd</sup> Floor, Maya Ville,  
Borthakur Mill Road, Ulubari  
Guwahati - 781 007  
Mobile: 09435407024  
E-mail: [guwahati@bchindia.com](mailto:guwahati@bchindia.com)

**Hospet**  
940C, Third Cross  
Third Ward, Patel Nagar  
Station Road,  
Hospet-583201  
Tel.: 09845930782  
E-mail: [hospet@bchindia.com](mailto:hospet@bchindia.com)

**Hubli**  
A-5, Navaniketan Apartments  
Ashok Nagar  
Hubli ( Karnataka)  
Tel.: 0836-3090472  
Mobile No. 98802-90471  
E-mail: [hubli@bchindia.com](mailto:hubli@bchindia.com)

**Hyderabad**  
210, Prajag Corporate House,  
1-10-63864, Chikoti Garden,  
Begumpet, Hyderabad - 500 016  
Tel.: 040-66206263/27763325  
Mobile: 98493-99240  
Fax: 040-66207273  
E-mail: [hyderabad@bchindia.com](mailto:hyderabad@bchindia.com)

**Indore**  
330-331, Indraprastha Tower,  
6, MG Road, Indore - 452 001  
Tel.: 0731-2510011  
Mobile: 98266-66091  
E-mail: [indore@bchindia.com](mailto:indore@bchindia.com)

**Jaipur**  
25, Hathroi, Gopalbari,  
Jaipur - 302 001  
Tel.: 0141-5104521  
Mobile: 98290-10813  
Fax: 0141-2363521  
E-mail: [jaipur@bchindia.com](mailto:jaipur@bchindia.com)

**Jamshedpur**  
3rd Floor, Aastha Trade Centre,  
'Q' Road, Bistupur,  
Jamshedpur - 831001  
Tel.: 0657-6573507  
Mobile: 98351-82109  
Fax: 0657-2420439  
E-mail: [jamshedpur@bchindia.com](mailto:jamshedpur@bchindia.com)

**Kolkata**  
East India House,  
3<sup>rd</sup> Floor, 20-B, Abdul Hamid  
Street, Kolkata - 700 069  
Tel.: 033-22138508 / 10  
Mobile: 98303-36101  
Fax: 033-22138512  
E-mail: [kolkata@bchindia.com](mailto:kolkata@bchindia.com)

**Lucknow**  
Madan Plaza, 3<sup>rd</sup> Floor,  
14, Station Road, Lucknow  
Tel.: 0522-402597/4025997/4025697  
Mobile: 98399-12304  
E-mail: [lucknow@bchindia.com](mailto:lucknow@bchindia.com)

**Ludhiana**  
S.C.O - 18, IInd Floor,  
Feroze Gandhi Market,  
Ludhiana - 140 001  
Tel.: 0161-5021807  
Mobile: 98765-87088  
Fax: 0161-2771807  
E-mail: [ludhiana@bchindia.com](mailto:ludhiana@bchindia.com)

**Madurai**  
E 168/69, Santanam Road  
TVS Nagar  
Madurai-625003  
Tel: 09843133990  
Email: [madurai@bchindia.com](mailto:madurai@bchindia.com)

**Mumbai**  
A-151, Mittal Tower,  
Nariman Point,  
Mumbai - 400 021  
Tel.: 022-22822947/22826039  
Mobile: 98923-00706  
Fax: 022-22822858  
E-mail: [mumbai@bchindia.com](mailto:mumbai@bchindia.com)

**Nagpur**  
Block No. 238-B,  
Opp. Dharamdas Darbar,  
Vikas Nagar  
Nr. Choudhary Chowk, Jaripatka,  
Nagpur, Maharashtra - 440 014  
Mobile: 99701-80877  
E-mail: [nagpur@bchindia.com](mailto:nagpur@bchindia.com)

**New Delhi**  
801, Akash Deep,  
26A, Barakhamba Road,  
New Delhi - 110 001  
Tel.: 011-23313878  
Mobile: 98102-12502  
Fax: 011-23739230  
E-mail: [delhi@bchindia.com](mailto:delhi@bchindia.com)

**Pune**  
8, Sarosh Bhawan,  
16-B/1, Dr. Ambedkar Road,  
Pune - 411 001  
Tel.: 020-26052590  
Mobile: 98220-11086  
Fax: 020-26135224  
E-mail: [pune@bchindia.com](mailto:pune@bchindia.com)

**Raipur**  
2<sup>nd</sup> Floor,  
Building No-B-234,  
Indira Gandhi  
Vyavasayik Parisar,  
Pandri, Raipur - 492 004  
Tel.: 0771-4020213  
Mobile: 98266-66092  
E-mail: [raipur@bchindia.com](mailto:raipur@bchindia.com)

**Surat**  
601/A, 21st Century Business Centre  
Ring Road  
Surat - 395 002  
Mobile: 91 9825607617  
E-mail: [surat@bchindia.com](mailto:surat@bchindia.com)

**Trichy**  
Kingston Park,  
Second Floor,  
19/1, Puttur High Road,  
Ramalinga Nagar,  
Trichy - 620 003.  
Mobile: 99406 76502  
Email: [trichy@bchindia.com](mailto:trichy@bchindia.com)

**Vadodra**  
101, Toran Complex,  
Vikas Nagar  
Old Padra Road  
Vadodra - 390 020.  
Tel.: 0265-6548444  
E-mail: [baroda@bchindia.com](mailto:baroda@bchindia.com)

**Vishakapatnam**  
Venu Vaibhavam, 2<sup>nd</sup> Floor,  
Flat No. 201, Palace  
Layout, Pedda Waltair,  
Vishakapatnam - 530 017  
Mobile: 98493-99238  
E-mail: [vizag@bchindia.com](mailto:vizag@bchindia.com)

**Western UP & Uttarakhand**  
8, Cooperative Industrial Estate  
Patel Nagar  
Dehradun : 248001  
Uttarakhand  
Mobile: 9760005793  
E-mail: [dehradun@bchindia.com](mailto:dehradun@bchindia.com)

**Resident Engineers Locations Tel.**

Agartala	94361-28939	Kolhapur	98906-26205	Kota	98290-14899	Mangalore	98457-31944	Tirupathi	98661-30930
Haldwani	99970-12643	Nashik	98900-12944	Nav Mumbai	98923-00701	Pondichery	98942-22033	Warangal	98495-51691
Kanpur	98392-34539	Salem	98433-19533	Silchar	94354-04033	Siliguri	98320-11433		
Muzaffarnagar	98970-73741	Udaipur	98292-44085	Vijayawada	98662-20504	Bhilai	98266-12907		
Renukoot	98399-55117	Bhopal	98266-66093	Baddi	93187-78975	Gwalior	98268-03658		
Ambala	93541-18839	Ghaziabad	98107-44937	Gorakhpur	98392-24988	Jodhpur	98292-18618		
Durgapur	97320-03364	Jabalpur	98268-03656	Jalandhar	98763-47188	Rajkot	98256-04709		

Since product improvement is a continuous process, the data furnished in this brochure may undergo revision without prior notice.